

FORM NO 1.

Samuel Duncan

Robt. Duncan

Francis Pine

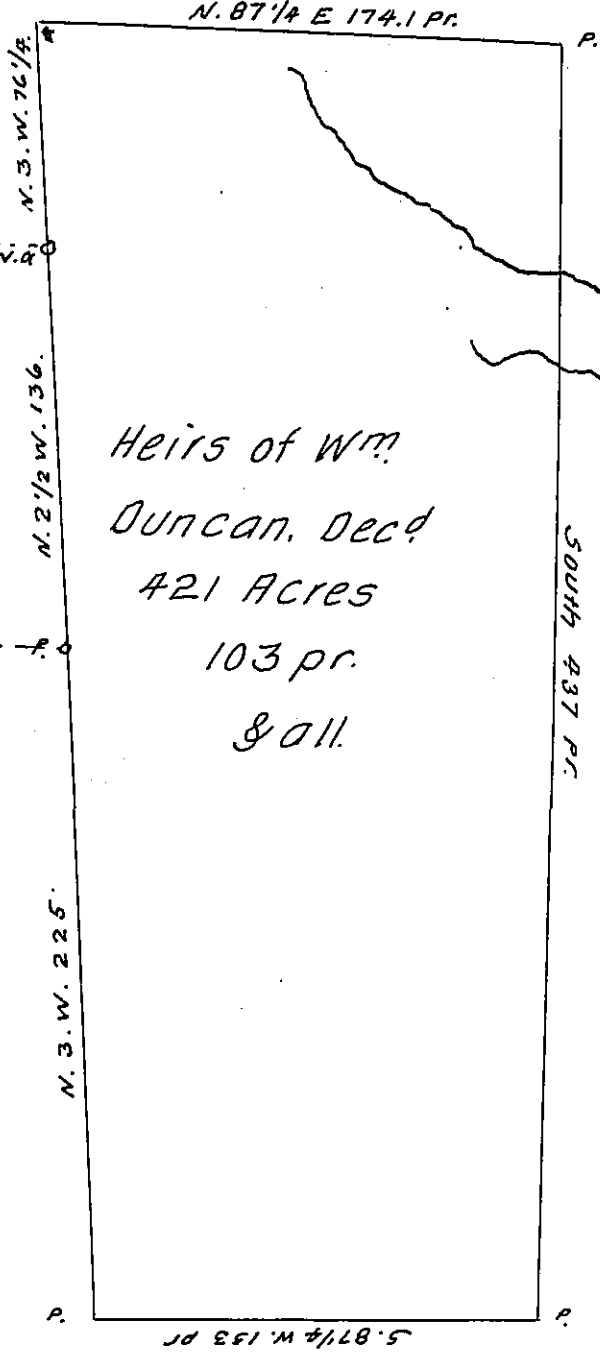

J. Stoolfise. Esq.

C222-65

Nesbit & Gowin  
C149-176

Draft of A Tract of Land Situate in Cranberry Township Butler County  
Containing four hundred twenty one Acres. One hundred three perches  
& all, Surveyed April 5<sup>th</sup> 1836 for the Legal Heirs & representatives of Saml  
Duncan, Decd On Settlement & improvement. Survey made by Wil-  
liam Purviance A. D. S.

James J. Hoge D.S.

I Certify the above to be a true Copy as taken from the Survey Book  
of James J. Hoge Deputy Surveyor of Butler County at the above  
Date. Given under My hand this 2<sup>nd</sup> day of March 1839.

John Taylor Esq.  
Surveyor General

T. H. Lyon D.S.

IN TESTIMONY that the above is a copy of the original remaining on file in  
the Department of Internal Affairs of Pennsylvania, made  
conformably to an Act of Assembly approved the 16th day of  
February, 1833, I have hereunto set my Hand and caused  
the Seal of said Department to be affixed at Harrisburg,  
this first day of August 1907.

*Henry Howell*  
Secretary of Internal Affairs.